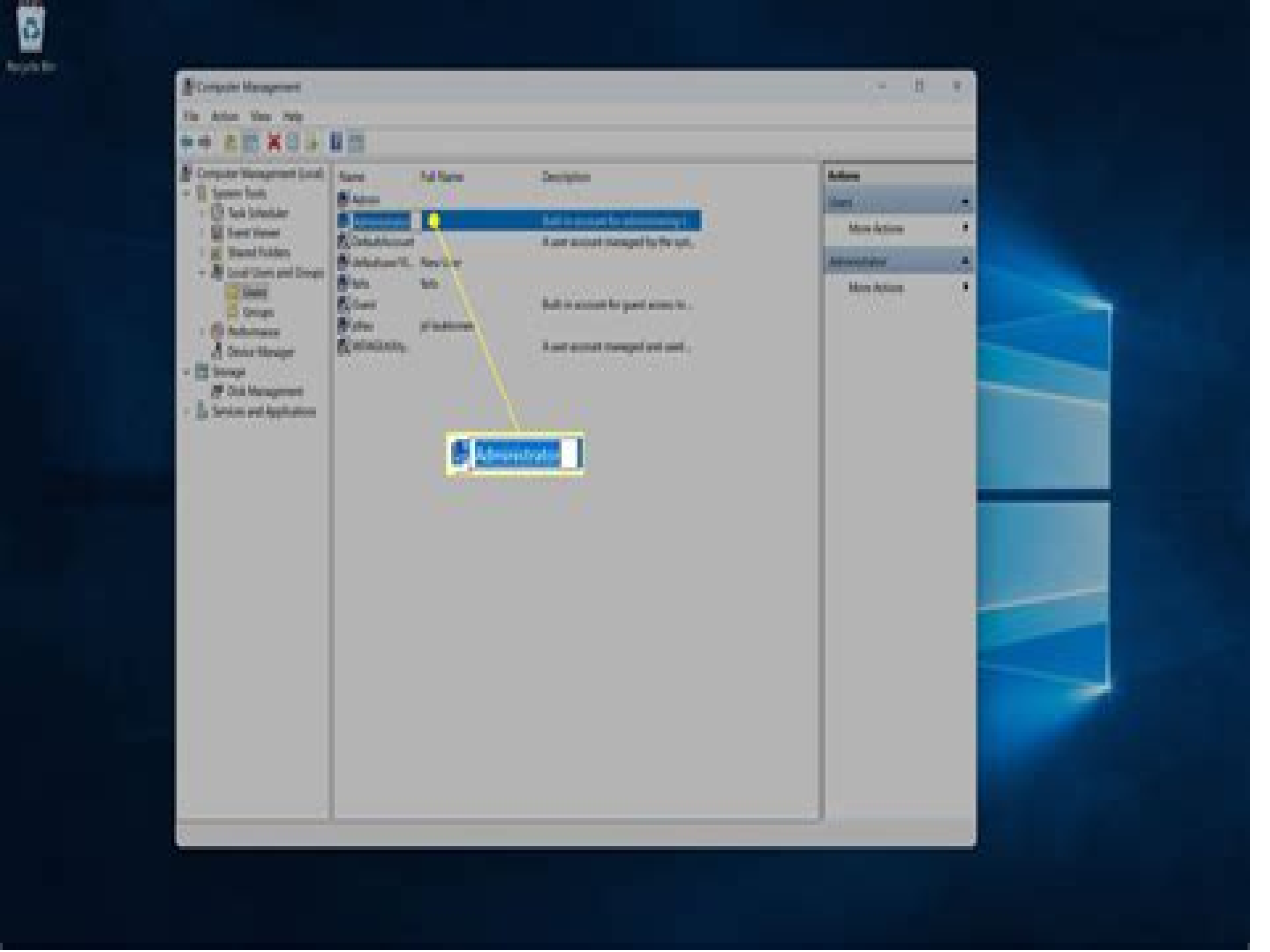
Computer Management
File Action View Help
Computer Management (Local)
System Tools
Task Scheduler
Event Viewer
Shared Folders
Local Users and Groups
Users
Groups
Performance
Device Manager
Storage
Disk Management
Services and Applications
Name
Full Name
Description
Administrator
Guest
Actions
Users
More Actions
Administrator
More Actions

Windows 20server Administrator Guide

L Darling-Hammond

Windows 20server Administrator Guide:

The Ultimate Windows Server 2003 System Administrator's Guide G. Robert Williams,Mark Walla,2003 Not only explains the new features of Windows NET Server 2003 but also provides continued support for Windows 2000 administration Covers changes in security Active Directory Microsoft Management Console and integration with the NET Framework among many others changes Windows NET Server 2003 is the first Microsoft product that is innately affected by the company s recent Trustworthy Computing initiative If this is successful this will be the most stable reliable and dependable server OS that Microsoft has ever released It will also feature an integrated environment with the NET Framework and the Common Language Runtime The Ultimate Windows NET Server 2003 System Administrator s Guide is an essential resource for planning deploying and administering a Windows NET enterprise system The authors draw on years of experience designing and administering Windows NT and UNIX systems in order to guide you through the varied tasks involved in real world system administration There are detailed discussions of key Windows NET Server administrative functions and descriptions of many advanced tools and optional components In addition the authors have included a comprehensive and convenient command reference **Administrator's Guide to Windows Server 2003** TechRepublic, Incorporated,2004 Windows NT Server 4 Administrator's Guide Paul E. Robichaux,1996-01-01 Microsoft Server Administrators Guide will be the one complete reference every accomplished user will want to have beside his her PC The book presents the need to know information without a lot of hand holding all the important topics are covered along with a wealth of tips and techniques from a team of experts Features extensive coverage of the file management Exchange built in utilities networking WANs and more COVER TITLE **SQL Server 2019 Administrator's Guide** Marek Chmel,Vladimír Mužný,2020-09-11 Use Microsoft SQL Server 2019 to implement administer and secure a robust database solution that is disaster proof and highly available Key FeaturesExplore new features of SQL Server 2019 to set up administer and maintain your database solution successfullyDevelop a dynamic SQL Server environment and streamline big data pipelinesDiscover best practices for fixing performance issues database access management replication and securityBook Description SQL Server is one of the most popular relational database management systems developed by Microsoft This second edition of the SQL Server Administrator s Guide will not only teach you how to administer an enterprise database but also help you become proficient at managing and keeping the database available secure and stable You ll start by learning how to set up your SQL Server and configure new and existing environments for optimal use The book then takes you through designing aspects and delves into performance tuning by showing you how to use indexes effectively You ll understand certain choices that need to be made about backups implement security policy and discover how to keep your environment healthy Tools available for monitoring and managing a SQL Server database including automating health reviews performance checks and much more will also be discussed in detail As you advance the book covers essential topics such as migration upgrading and consolidation along with

the techniques that will help you when things go wrong Once you ve got to grips with integration with Azure and streamlining big data pipelines you ll learn best practices from industry experts for maintaining a highly reliable database solution Whether you are an administrator or are looking to get started with database administration this SQL Server book will help you develop the skills you need to successfully create design and deploy database solutions What you will learnDiscover SQL Server 2019 s new features and how to implement themFix performance issues by optimizing queries and making use of indexesDesign and use an optimal database management strategyCombine SQL Server 2019 with Azure and manage your solution using various automation techniquesImplement efficient backup and recovery techniques in line with security policiesGet to grips with migrating upgrading and consolidating with SQL ServerSet up an AlwaysOn enabled stable and fast SQL Server 2019 environmentUnderstand how to work with Big Data on SQL Server environmentsWho this book is for This book is for database administrators database developers and anyone who wants to administer large and multiple databases single handedly using Microsoft s SQL Server 2019 Basic awareness of database concepts and experience with previous SQL Server versions is required Administrator's Guide to TCP/IP ,2003-07 **Microsoft Forefront Security Administration Guide** Jesse Varsalone,2009-02-07 Microsoft Forefront is a comprehensive suite of security products that will provide companies with multiple layers of defense against threats Computer and Network Security is a paramount issue for companies in the global marketplace Businesses can no longer afford for their systems to go down because of viruses malware bugs trojans or other attacks Running a Microsoft Forefront Suite within your environment brings many different benefits Forefront allows you to achieve comprehensive integrated and simplified infrastructure security This comprehensive suite of tools provides end to end security stretching from Web servers back to the desktop This book will provide system administrators familiar with Syngress existing Microsoft networking and security titles with a complete reference to Microsoft s flagship security products First book to address securing an entire Microsoft network from Web servers all the way back to the desktop Companion Web site provides best practices checklists for securing Microsoft operating systems applications servers and databases Companion Web site provides special chapter on designing and implementing a disaster recover plan for a Microsoft network *Microsoft Exchange Server 2019 Administration Guide* Edward van Biljon,2021-04-14 Manage Exchange 2019 single handed and empower your organization with secure communications KEY FEATURES _ Uncover the latest features in Exchange Server 2019 and learn to make use of it _ Expert techniques to manage databases file management and improve search _ Cutting edge coverage on MAPI and Exchange Management Shell EMS DESCRIPTION Prepare your environment so you can introduce Exchange Server 2019 or build a new environment from scratch and learn along the way This guide will help the readers how to deploy Exchange 2019 and perform all the post administrative tasks like creating a certificate request that you can submit to an external source and completing this setup You will learn how to configure your virtual directories to match the name on your certificate You will also learn how to build

your first Database Availability Group DAG or extend the Database Availability Groups in your environment to ensure you have high availability You will learn how to perform mailbox moves from your existing Exchange environment or simply create new mailboxes for your users You can do all your tasks using the Exchange Management Shell EMS and learn about the new features of Exchange 2019 and the next version of Exchange In this administration guide you will learn about Exchange 2019 what is new and what has been removed You will learn how to deploy Exchange 2019 configure it and understand what is required to run in coexistence with Exchange 2013 or Exchange 2016 Lastly you will learn how to work with the Exchange Management Shell compared to the Exchange Admin Center WHAT YOU WILL LEARN _ Learn how to install Exchange 2019 in a new environment and in a coexistence environment _ Learn how to work with Database Availability Groups DAG and implement them _ Learn how to perform migrations from Exchange 2013 or Exchange 2016 to Exchange 2019 WHO THIS BOOK IS FOR This book is a go to guide for System Administrators Windows Administrators Network Administrators System Engineers who plays key role in managing the infrastructure and support of the business communication throughout the company Sound knowledge of email client and basic use of windows exchange server is expected to make the best use of this book TABLE OF CONTENTS 1 Introduction to Exchange 2019 2 Installation of Exchange 2019 3 Post Configuration 4 Post Configuration Continued 5 Client Connectivity 6 Databases and Database Availability Groups 7 Public Folders 8 Migrations 9 Coexistence with Exchange 2013 2016 10 Exchange Management Shell and Extras **Administrator's Guide to E-commerce** Louis Columbus,1999 A hands on guide to creating and managing Web sites using the Microsoft BackOffice product suite It explores what electronic commerce is the role of networking technologies to industry growth issues of privacy and security and how to take an existing Web server and create an electronic storefront Key features include examples of how to use SQL Server Transaction Server Internet Information Server and Commerce Server to create a Web site capable of providing content simultaneously to thousands of users verify contents and distribute products electronically *Administrator's Guide to SQL Server 2005* Buck Woody,2006-06-08 The Complete Practical 100% Useful Guide for Every SQL Server 2005 DBA This book has one goal to help database administrators and their managers run SQL Server 2005 with maximum efficiency reliability and performance Renowned SQL Server expert Buck Woody covers every facet of database administration from installation and configuration through maintaining enterprise class business intelligence environments If you re a new SQL Server administrator Buck will help you master core tasks rapidly and avoid costly mistakes that only show up when it s too late If you re familiar with previous versions of SQL Server he ll get you up to speed fast on everything new that matters from high availability improvements and Integration Services to the SQL Server Management Studio Whatever your background you ll find best practices real world scenarios and easy to use automation scripts all grounded in Buck s unsurpassed SQL Server knowledge **MySQL Administrator's Guide and Language Reference** MySQL AB,2006-04-27 Written by the creators of MySQL and edited by one of the most

highly respected MySQL authors the MySQL Administrator s Guide and Language Reference is the official guide to installing MySQL to setting up and administering MySQL databases and to storing and retrieving data in these databases This new edition combines into one book the MySQL Language Reference on CD with the practical information of the MySQL Administrator s Guide book *SQL Server 2017 Administrator's Guide* Marek Chmel,Vladimir Muzny,2017-12-12 Implement and administer successful database solution with SQL Server 2017 About This Book Master the required skills to successfully set up administer and maintain your SQL Server 2017 database solution Design and configure manage and secure a rock solid SQL server Comprehensive guide in keeping your SQL server disaster proof and all time availability Who This Book Is For This book targets database administrators with an interest in SQL Server 2017 administration Readers are expected to have some experience with previous SQL Server versions What You Will Learn Learn about the new features of SQL Server 2017 and how to implement them Build a stable and fast SQL Server environment Fix performance issues by optimizing queries and making use of indexes Perform a health check of an existing troublesome database environment Design and use an optimal database management strategy Implement efficient backup and recovery techniques in line with security policies Combine SQL Server 2017 and Azure and manage your solution by various automation techniques Perform data migration cluster upgradation and server consolidation In Detail Take advantage of the real power of SQL Server 2017 with all its new features in addition to covering core database administration tasks This book will give you a competitive advantage by helping you quickly learn how to design manage and secure your database solution You will learn how to set up your SQL Server and configure new and existing environments for optimal use After covering the designing aspect the book delves into performance tuning aspects by teaching you how to effectively use indexes The book will also teach you about certain choices that need to be made about backups and how to implement a rock solid security policy and keep your environment healthy Finally you will learn about the techniques you should use when things go wrong and other important topics such as migration upgrading and consolidation are covered in detail Integration with Azure is also covered in depth Whether you are an administrator or thinking about entering the field this book will provide you with all the skills you need to successfully create design and deploy databases using SQL Server 2017 Style and approach A comprehensive guide for database professionals covering a wide range of topics from installation maintenance and configuration to managing systems for operational efficiency and high availability best practices for maintaining a highly reliable database solution are also supplied from industry experts **Administrator's Guide to Active Directory** Techrepublic,2003 **Solaris 8 Administrator's Guide** Paul A. Watters,2002-01-22 The Solaris operating system along with related Sun products likeJava is one of the most reliable and scalable platforms on whichto build e commerce products and on which to support all networkedservices Yet one problem that potential users face is finding outmore information about what Solaris offers In a sense they want toknow how much technical work is involved in migrating to Solaris and what kind of philosophy Solaris is based on To answer these

questions Solaris 8 Administrator s Guidecovers all aspects of deploying Solaris as a network server includingboth basic and advanced network services Given newfound interest inSolaris as an enterprise network operating system this guide is aimedsquarely at supporting enterprise level services It s written forexperienced network administrators who want an objective guide tonetworking with Solaris and covers installation on both the Inteland Sparc platforms With it you will learn how to setup Solaris asa file server application server and database server In its coverage of advanced topics Solaris 8 Administrator s Guideoffers examples of configuration files and the installation of third partysoftware packages This comprehensive book also contains more conceptualand difficult material that is absent from other Solaris reference manuals At all points emphasis is placed on issues like evaluating the security scalability and reliability of specific software packages at the expenseof providing detailed coverage of every available package The book covers the practical experience and new skills needed to understandthe impact of new services and new software products on existing server systems Author Paul Watters a recognized authority on Solaris avoids so calledhistorical services like UUCP which can easily fill chapters but arenot commonly found in today s production environments Indeed he doesn tbother to provide an in depth history of Solaris or UNIX at all assumingthat you can find this material elsewhere Instead the practical focus ison supporting relevant contemporary networking technologies Solaris 8 Administrator s Guide provides you with a third party viewthat not only praises Solaris but is critical and realistic in its assessment This book is for experienced Solaris Administrators as well as and those lookingto migrate to this operating system **Administrator's Guide to Microsoft Office 2007 Servers** J. Peter Bruzzese,Ronald Barrett,2007-12-20 Explore the features the installation and the configuration of these seven new servers and gain a conceptual understanding of how your users will be working with them Forms Server 2007 Groove Server 2007 Communications Server 2007 PerformancePoint Server 2007 Project Portfolio Server 2007 Project Server 2007 SharePoint Server 2007 for Search Along with the release of Windows Vista and the revamped suite of Office 2007 products Microsoft has released a line up of new servers Exchange Server 2007 and SharePoint Server 2007 are two of the major players but there are also seven additional Office 2007 Servers of which you may not be aware that can add productivity to your environment in a variety of ways Each of the seven servers is unique and requires distinct assessment to determine if your company can benefit from any given server This book provides you with the knowledge you need to determine the use of each server the prerequisites and procedures of server installation the post installation configuration options so you can set it and forget it and finally a look at the client side applications that interact with the new servers Detailed information on how to Install each of the seven Office 2007 Servers including both standalone and server farm installation Handle post installation configuration options for each of the seven Office 2007 Servers Create InfoPath forms to post to your InfoPath Forms Server Work with the Groove client once your Groove Servers are in place Communicate more efficiently within your company using a Communications Server and the new Communicator 2007 client Handle larger projects through Project Professional 2007

with your new Project Server and Project Portfolio Server Understand Business Intelligence BI in order to manage your company s future through PerformancePoint Server Improve your ability to search for content through your SharePoint Server for Search J Peter Bruzzese is an independent consultant and trainer for a variety of clients including CBT Nuggets New Horizons and ONLC com Over the past ten years Peter has worked for with Goldman Sachs CommVault Systems and Microsoft to name a few He focuses on corporate training and has had the privilege of working with some of the best trainers in the business of computer education In the past he specialized in Active Directory and Exchange instruction as well as certification training Peter is a contributor to Redmond Magazine WindowsITPro magazine and several tech sites and a speaker for the MCP TechMentor Conferences Ronald Barrett is the director of information technology for an accounting and financial services firm while also serving as chairman for the Technology Executive Committee for CPAmerica a national CPA network consisting of 15 000 professionals **Building Portals, Intranets, and Corporate Web Sites Using Microsoft Servers** James J. Townsend,Dmitri Riz,Deon Schaffer,2004 Corporate Web portals are increasingly common providing employees and customers with one easy to use online access point br Provides a high level yet practical overview of the concepts technologies and products used in building successful portals *MySQL Administrator's Guide* MySQL AB,2004-07-26 If you are not already one of the 4 million plus users of the MySQL database you will want to become one after reading this book MySQL Administrator s Guide is the official guide to installing administering and working with MySQL 5 0 and MySQL databases Starting with the basics you will learn to store manage and retrieve data in a MySQL database and to eventually manipulate the code behind MySQL 5 0 to customize your database With the clear examples and tips provided in this comprehensive learning guide you can become a MySQL expert in no time The Administrator's Guide to SharePoint Portal Server 2001 Bill English,2003 This is the most thorough guide available to SharePoint s Portal Server the newest of Microsoft s Enterprise Servers **Windows Server 2012 Hyper-V Installation and Configuration Guide** Aidan Finn,Patrick Lownds,Michel Luescher,Damian Flynn,2013-03-25 Go to guide for using Microsoft s updated Hyper V as a virtualization solution Windows Server 2012 Hyper V offers greater scalability new components and more options than ever before for large enterprise systems and small medium businesses Windows Server 2012 Hyper V Installation and Configuration Guide is the place to start learning about this new cloud operating system You ll get up to speed on the architecture basic deployment and upgrading creating virtual workloads designing and implementing advanced network architectures creating multitenant clouds backup disaster recovery and more The international team of expert authors offers deep technical detail as well as hands on exercises and plenty of real world scenarios so you thoroughly understand all features and how best to use them Explains how to deploy use manage and maintain the Windows Server 2012 Hyper V virtualization solutions in large enterprises and small to medium businesses Provides deep technical detail and plenty of exercises showing you how to work with Hyper V in real world settings Shows you how to quickly configure Hyper V from the

GUI and use PowerShell to script and automate common tasks Covers deploying Hyper V hosts managing virtual machines network fabrics cloud computing and using file servers Also explores virtual SAN storage creating guest clusters backup and disaster recovery using Hyper V for Virtual Desktop Infrastructure VDI and other topics Help make your Hyper V virtualization solution a success with Windows Server 2012 Hyper V Installation and Configuration Guide *Advanced Server Virtualization* David Marshall,Wade A. Reynolds,Dave McCrory,2006-05-17 Presenting practical guidelines and examples Advanced Server Virtualization emphasizes design implementation and management from both a technical and consultative point of view It features step by step guidelines for planning deployment installing configuring and creating virtual servers Covering Microsoft Virtual Server and VMware it addresses platform specific virtualization features such as virtual machines hard drives networking and resource management It offers best practices that allow users to avoid common pitfalls and achieve success faster during server virtualization implementations It also discusses software licensing issues and the cost benefits of deploying virtual servers *Application Administrators Handbook* Kelly C Bourne,2013-09-16 An Application Administrator installs updates optimizes debugs and otherwise maintains computer applications for an organization In most cases these applications have been licensed from a third party but they may have been developed internally Examples of application types include Enterprise Resource Planning ERP Customer Resource anagement CRM and Point of Sale POS legal contract management time tracking accounts payable receivable payroll SOX compliance tracking budgeting forecasting and training In many cases the organizations are absolutely dependent that these applications be kept running The importance of Application Administrators and the level to which organizations depend upon them is easily overlooked Application Administrator s Handbook provides both an overview of every phase of administering an application from working the vendor prior to installation the installation process itself importing data into the application handling upgrades working with application users to report problems scheduling backups automating tasks that need to be done on a repetitive schedule and finally retiring an application It provides detailed hands on instructions on how to perform many specific tasks that an Application Administrator must be able to handle Learn how to install administer and maintain key software applications throughout the product life cycle Get detailed hands on instructions on steps that should be taken before installing or upgrading an application to ensure continuous operation Identify repetitive tasks and find out how they can be automated thereby saving valuable time Understand the latest on government mandates and regulations such as privacy SOX HIPAA PCI and FISMA and how to fully comply

Reviewing **Windows 20server Administrator Guide**: Unlocking the Spellbinding Force of Linguistics

In a fast-paced world fueled by information and interconnectivity, the spellbinding force of linguistics has acquired newfound prominence. Its capacity to evoke emotions, stimulate contemplation, and stimulate metamorphosis is truly astonishing. Within the pages of "**Windows 20server Administrator Guide**," an enthralling opus penned by a highly acclaimed wordsmith, readers embark on an immersive expedition to unravel the intricate significance of language and its indelible imprint on our lives. Throughout this assessment, we shall delve into the book is central motifs, appraise its distinctive narrative style, and gauge its overarching influence on the minds of its readers.

https://movement.livewellcolorado.org/public/uploaded-files/index.jsp/testbank_solution_manual_prebles_artforms.pdf

Table of Contents Windows 20server Administrator Guide

1. Understanding the eBook Windows 20server Administrator Guide
    - The Rise of Digital Reading Windows 20server Administrator Guide
    - Advantages of eBooks Over Traditional Books
2. Identifying Windows 20server Administrator Guide
    - Exploring Different Genres
    - Considering Fiction vs. Non-Fiction
    - Determining Your Reading Goals
3. Choosing the Right eBook Platform
    - Popular eBook Platforms
    - Features to Look for in an Windows 20server Administrator Guide
    - User-Friendly Interface
4. Exploring eBook Recommendations from Windows 20server Administrator Guide
    - Personalized Recommendations
    - Windows 20server Administrator Guide User Reviews and Ratings
    - Windows 20server Administrator Guide and Bestseller Lists

5. Accessing Windows 20server Administrator Guide Free and Paid eBooks
    - Windows 20server Administrator Guide Public Domain eBooks
    - Windows 20server Administrator Guide eBook Subscription Services
    - Windows 20server Administrator Guide Budget-Friendly Options
6. Navigating Windows 20server Administrator Guide eBook Formats
    - ePub, PDF, MOBI, and More
    - Windows 20server Administrator Guide Compatibility with Devices
    - Windows 20server Administrator Guide Enhanced eBook Features
7. Enhancing Your Reading Experience
    - Adjustable Fonts and Text Sizes of Windows 20server Administrator Guide
    - Highlighting and Note-Taking Windows 20server Administrator Guide
    - Interactive Elements Windows 20server Administrator Guide
8. Staying Engaged with Windows 20server Administrator Guide
    - Joining Online Reading Communities
    - Participating in Virtual Book Clubs
    - Following Authors and Publishers Windows 20server Administrator Guide
9. Balancing eBooks and Physical Books Windows 20server Administrator Guide
    - Benefits of a Digital Library
    - Creating a Diverse Reading Collection Windows 20server Administrator Guide
10. Overcoming Reading Challenges
    - Dealing with Digital Eye Strain
    - Minimizing Distractions
    - Managing Screen Time
11. Cultivating a Reading Routine Windows 20server Administrator Guide
    - Setting Reading Goals Windows 20server Administrator Guide
    - Carving Out Dedicated Reading Time
12. Sourcing Reliable Information of Windows 20server Administrator Guide
    - Fact-Checking eBook Content of Windows 20server Administrator Guide
    - Distinguishing Credible Sources
13. Promoting Lifelong Learning

- Utilizing eBooks for Skill Development
- Exploring Educational eBooks

14. Embracing eBook Trends
    - Integration of Multimedia Elements
    - Interactive and Gamified eBooks

Windows 20server Administrator Guide Introduction

Free PDF Books and Manuals for Download: Unlocking Knowledge at Your Fingertips In todays fast-paced digital age, obtaining valuable knowledge has become easier than ever. Thanks to the internet, a vast array of books and manuals are now available for free download in PDF format. Whether you are a student, professional, or simply an avid reader, this treasure trove of downloadable resources offers a wealth of information, conveniently accessible anytime, anywhere. The advent of online libraries and platforms dedicated to sharing knowledge has revolutionized the way we consume information. No longer confined to physical libraries or bookstores, readers can now access an extensive collection of digital books and manuals with just a few clicks. These resources, available in PDF, Microsoft Word, and PowerPoint formats, cater to a wide range of interests, including literature, technology, science, history, and much more. One notable platform where you can explore and download free Windows 20server Administrator Guide PDF books and manuals is the internets largest free library. Hosted online, this catalog compiles a vast assortment of documents, making it a veritable goldmine of knowledge. With its easy-to-use website interface and customizable PDF generator, this platform offers a user-friendly experience, allowing individuals to effortlessly navigate and access the information they seek. The availability of free PDF books and manuals on this platform demonstrates its commitment to democratizing education and empowering individuals with the tools needed to succeed in their chosen fields. It allows anyone, regardless of their background or financial limitations, to expand their horizons and gain insights from experts in various disciplines. One of the most significant advantages of downloading PDF books and manuals lies in their portability. Unlike physical copies, digital books can be stored and carried on a single device, such as a tablet or smartphone, saving valuable space and weight. This convenience makes it possible for readers to have their entire library at their fingertips, whether they are commuting, traveling, or simply enjoying a lazy afternoon at home. Additionally, digital files are easily searchable, enabling readers to locate specific information within seconds. With a few keystrokes, users can search for keywords, topics, or phrases, making research and finding relevant information a breeze. This efficiency saves time and effort, streamlining the learning process and allowing individuals to focus on extracting the information they need. Furthermore, the availability of free PDF books and manuals fosters a culture of continuous learning. By removing financial barriers, more people can access educational resources and pursue lifelong

learning, contributing to personal growth and professional development. This democratization of knowledge promotes intellectual curiosity and empowers individuals to become lifelong learners, promoting progress and innovation in various fields. It is worth noting that while accessing free Windows 20server Administrator Guide PDF books and manuals is convenient and cost-effective, it is vital to respect copyright laws and intellectual property rights. Platforms offering free downloads often operate within legal boundaries, ensuring that the materials they provide are either in the public domain or authorized for distribution. By adhering to copyright laws, users can enjoy the benefits of free access to knowledge while supporting the authors and publishers who make these resources available. In conclusion, the availability of Windows 20server Administrator Guide free PDF books and manuals for download has revolutionized the way we access and consume knowledge. With just a few clicks, individuals can explore a vast collection of resources across different disciplines, all free of charge. This accessibility empowers individuals to become lifelong learners, contributing to personal growth, professional development, and the advancement of society as a whole. So why not unlock a world of knowledge today? Start exploring the vast sea of free PDF books and manuals waiting to be discovered right at your fingertips.

FAQs About Windows 20server Administrator Guide Books

What is a Windows 20server Administrator Guide PDF? A PDF (Portable Document Format) is a file format developed by Adobe that preserves the layout and formatting of a document, regardless of the software, hardware, or operating system used to view or print it. **How do I create a Windows 20server Administrator Guide PDF?** There are several ways to create a PDF: Use software like Adobe Acrobat, Microsoft Word, or Google Docs, which often have built-in PDF creation tools. Print to PDF: Many applications and operating systems have a "Print to PDF" option that allows you to save a document as a PDF file instead of printing it on paper. Online converters: There are various online tools that can convert different file types to PDF. **How do I edit a Windows 20server Administrator Guide PDF?** Editing a PDF can be done with software like Adobe Acrobat, which allows direct editing of text, images, and other elements within the PDF. Some free tools, like PDFescape or Smallpdf, also offer basic editing capabilities. **How do I convert a Windows 20server Administrator Guide PDF to another file format?** There are multiple ways to convert a PDF to another format: Use online converters like Smallpdf, Zamzar, or Adobe Acrobats export feature to convert PDFs to formats like Word, Excel, JPEG, etc. Software like Adobe Acrobat, Microsoft Word, or other PDF editors may have options to export or save PDFs in different formats. **How do I password-protect a Windows 20server Administrator Guide PDF?** Most PDF editing software allows you to add password protection. In Adobe Acrobat, for instance, you can go to "File" -> "Properties" -> "Security" to set a password to restrict access or editing capabilities. Are there any free alternatives to Adobe Acrobat for working with PDFs? Yes, there are

many free alternatives for working with PDFs, such as: LibreOffice: Offers PDF editing features. PDFsam: Allows splitting, merging, and editing PDFs. Foxit Reader: Provides basic PDF viewing and editing capabilities. How do I compress a PDF file? You can use online tools like Smallpdf, ILovePDF, or desktop software like Adobe Acrobat to compress PDF files without significant quality loss. Compression reduces the file size, making it easier to share and download. Can I fill out forms in a PDF file? Yes, most PDF viewers/editors like Adobe Acrobat, Preview (on Mac), or various online tools allow you to fill out forms in PDF files by selecting text fields and entering information. Are there any restrictions when working with PDFs? Some PDFs might have restrictions set by their creator, such as password protection, editing restrictions, or print restrictions. Breaking these restrictions might require specific software or tools, which may or may not be legal depending on the circumstances and local laws.

Find Windows 20server Administrator Guide :

testbank solution manual prebles artforms
texas jurisprudence physical therapy exam study guide
~~text analysis paper example~~
texas state vehicle inspection study guide
texas real estate commission disbursement form
texes exam study guide special education
test o3 physical science memorandum grade 12014
test 1conceptual physics answers
texas class d water license study guide
test bank intermediate accounting kieso weygandt warfield 14th edition
test bank for memmler 10
testbank auditing and assurance services messier 9e
texes math 1study guide
~~test for soccerhalfback by matt christopher~~
~~texes 191 generalist ec 6 exam secrets study guide~~

Windows 20server Administrator Guide :

la luz que no puedes ver all the light we cannot see - Aug 21 2023

web la luz que no puedes ver all the light we cannot see by anthony doerr 9798890980410 penguinrandomhouse com books proximamente en

la luz que no puedes ver best seller amazon es - Oct 23 2023

web un relato distinto a los habituales la segunda guerra mundial desde dos ópticas muy diferentes pero muy iguales la infancia la ceguera la lucha una trama tan sutil que no te la imaginas un final que no es el esperado sino mucho mejor

el popular bestseller la luz que no puedes ver premiado con el - Jul 20 2023

web la luz que no puedes ver se convirtió de inmediato en un fenómeno global tras su publicación en 2014 y ha cosechado efusivos elogios de la crítica así como el premio

la luz que no puedes ver best seller softcover abebooks - Oct 11 2022

web la luz que no puedes ver best seller von doerr anthony bei abebooks de isbn 10 8466343148 isbn 13 9788466343145 debolsillo 2018 softcover

la luz que no puedes ver best seller libro de bolsillo - Sep 22 2023

web werner se convierte en un experto en construir y reparar estos aparatos cruciales para los nuevos tiempos un talento que no pasa desapercibido a las juventudes hitlerianas

la luz que no puedes ver penguin libros - Apr 17 2023

web mejor novela de 2014 en itunes entre los mejores diez libros del año para the new york times nº 1 de ficción histórica de 2014 en goodreads premio 2015 andrew

crítica la luz que no puedes ver netflix la miniserie bélica - Aug 09 2022

web nov 3 2023 así comienza la luz que no puedes ver all the light we cannot see la miniserie de netflix de cuatro episodios que adapta de el best seller ganador del

la luz que no puedes ver best seller tapa blanda - Dec 01 2021

web la luz que no puedes ver best seller de doerr anthony isbn 10 8466343148 isbn 13 9788466343145 debolsillo 2018 tapa blanda

la luz que no puedes ver best seller amazon es - Oct 31 2021

web la luz que no puedes ver best seller doerr anthony barba muñiz andrés cáceres carmen amazon es libros

la luz que no puedes ver best seller cep kitabı amazon com tr - May 06 2022

web la luz que no puedes ver best seller doerr anthony amazon com tr Çerez tercihlerinizi seçin Çerez bildirimimizde detaylandırıldığı üzere satın alım yapmanızı

watch la luz que no puedes ver netflix official site - Sep 10 2022

web la luz que no puedes ver 2023 calificación por edades 16 1 temporada dramas al final de la ii guerra mundial las vidas de

una chica francesa ciega y un soldado alemán
amazon es opiniones de clientes la luz que no puedes ver - Mar 16 2023
web vea reseñas y calificaciones de reseñas que otros clientes han escrito de la luz que no puedes ver best seller en amazon com lea reseñas de productos sinceras e
la luz que no puedes ver la novela convertida en cuento abc - Feb 03 2022
web máximo sentencia 21 11 2023 actualizado a las 17 33h en 2015 el estadounidense anthony doerr fue galardonado con el prestigioso premio pulitzer de ficción con su
la luz que no puedes ver best seller biblioeteca - Jul 08 2022
web premio pulitzer de ficción 2015 un corazón puro puede brillar aun en la noche más oscura y en el más terrible de los tiempos marie laure vive con su padre en parís cerca del
la luz que no puedes ver los best sellers y la novela histórica - Jun 07 2022
web 18 04 2018 por elena la luz que no puedes ver los best sellers y la novela histórica creo que todos estamos de acuerdo con que la novela histórica es un género de best sellers
la luz que no puedes ver all the light we cannot see - Dec 13 2022
web amazon com la luz que no puedes ver all the light we cannot see audible audio edition anthony doerr miguel Ángel jenner penguin random house grupo editorial
la luz que no puedes ver black friday mass market paperback - Feb 15 2023
web nov 4 2021 novela muy emotiva sobre el impacto de la segunda guerra mundial aunque su temática es aplicable a cualquier conflicto bélico sobre la población civil y en
la luz que no puedes ver wikipedia la enciclopedia libre - Nov 12 2022
web la luz que no puedes ver cuyo título original en inglés es all the light we cannot see es una novela del autor norteamericano anthony doerr que fue publicada por la editorial
la luz que no puedes ver 2023 crítica un drama histórico en la - Mar 04 2022
web nov 14 2023 la luz que no puedes ver all the light we cannot see 2023 es una miniserie de 4 episodios de 50 60 minutos de duración cada uno creada por steven
ver la luz que no puedes ver 2023 online gratis hd - Jan 02 2022
web episodio 1 nov 02 2023 repelishd aquí podrás ver la luz que no puedes ver serie completa y online gratis podrás disfrutar de la luz que no puedes ver sin registrate
la luz que no puedes ver all the light by doerr anthony - Jun 19 2023
web jul 21 2020 novela muy emotiva sobre el impacto de la segunda guerra mundial aunque su temática es aplicable a

cualquier conflicto bélico sobre la población civil y en
la luz que no puedes ver best seller tapa blanda - May 18 2023
web quería contároslo estilo impecable personajes maravillosos y una vívida recreación de la segunda guerra mundial qué más se puede pedir y no es preciosa la cubierta
la luz que no puedes ver spanish edition by doerr anthony - Jan 14 2023
web mar 26 2015 reseñas la luz que no puedes ver es un clásico instantáneo y además para todos los públicos quien no se deje arrastrar por su trama lo hará por la
qué ver en netflix la luz que no puedes ver fama mag - Apr 05 2022
web nov 8 2023 la luz que no puedes ver all the light we cannot see en inglés es una nueva serie que se estrenó el 2 de noviembre de 2023 en la plataforma de streaming y
kita praktika professionell begleiten information copy uniport edu - Jan 12 2022

socialnet rezensionen kita praktika professionell - May 28 2023
web kita praktika professionell begleiten informationen und materialien rund um die praktikumsbetreuung in kindertageseinrichtungen amazon co uk books
kita praktika professionell begleiten information - Dec 11 2021

kita praktika professionell begleiten book info com - Aug 19 2022
web kita praktika professionell begleiten information but end up in harmful downloads rather than reading a good book with a cup of tea in the afternoon instead they juggled
kita praktika professionell begleiten weltbild - Dec 23 2022
web praxismaterial mit frühpädagogischen inhalten zu den einzelnen bildungsbereichen sowie arbeitshilfen für die kitaleitung siehe produktauswahl unten bietet ihnen auch die
kita praktika professionell begleiten osiander - Oct 21 2022
web kita praktika professionell begleiten informationen und materialien rund um die praktikumsbetreuung in kindertageseinrichtungen pädagogische kompetenz by
praktikanten begleiten fördern ausbildungsqualität in - Mar 26 2023
web kita praktika professionell begleiten informationen und materialien rund um die praktikumsbetreuung in kindertageseinrichtungen bernadette kessler buch kunststoff
kita praktika professionell begleiten informationen und - Jul 30 2023

web kita praktika professionell begleiten informationen und materialien rund um die praktikumsbetreuung in kindertageseinrichtungen pädagogische kompetenz kessler

praktikum im kindergarten alles zu bewerbung und - Feb 22 2023

web kita praktika professionell begleiten finden sie alle bücher von bernadette kessler bei der büchersuchmaschine eurobuch com können sie antiquarische und neubücher

praktikantinnenanleitung in der kita leicht gemacht 5 - Nov 21 2022

web jul 10 2023 das praktikum professionell begleiten und fördern hier muss wieder unterschieden werden wie ein vorstellungsgespräch in der kita organisiert wird ein e

kita praktika professionell begleiten informationen und - Jan 24 2023

web sep 5 2023 informations sur le titre kita praktika professionell begleiten de la série pädagogische kompetenz avec sommaire et vérification de la disponibilité

kita praktika professionell begleiten information uniport edu - Nov 09 2021

vorstellungsgespräch in der kita bausteine kindergarten - Jun 16 2022

web may 7 2023 kita praktika professionell begleiten information is available in our book collection an online access to it is set as public so you can download it instantly our

kita praktika professionell begleiten taschenbuch eurobuch - Sep 19 2022

web kita praktika professionell begleiten informationen und may 13th 2020 kita praktika professionell begleiten informationen und materialien rund um die

kita praktika professionell begleiten informationen und - Apr 14 2022

web jul 15 2023 kita praktika professionell begleiten information 1 8 downloaded from uniport edu ng on july 15 2023 by guest kita praktika professionell begleiten

kita praktika professionell begleiten information pdf uniport edu - Mar 14 2022

web jul 15 2023 guide kita praktika professionell begleiten information as you such as by searching the title publisher or authors of guide you in point of fact want you can

kita praktika professionell begleiten informationen und - Jun 28 2023

web kita praktika professionell begleiten informationen und materialien rund um die praktikumsbetreuung in kindertageseinrichtungen mit checklisten kopiervorlagen und

kita praktika professionell begleiten bücher de - Apr 26 2023

web dieses praxishandbuch bietet umfangreiche informationen und liefert antworten zu den drängendsten fragen rund um

das thema praktikum in der kita welche praktika gibt
kita praktika professionell begleiten don bosco - Aug 31 2023
web kita praktika professionell begleiten informationen und materialien rund um die praktikumsbetreuung in kindertageseinrichtungen pädagogische kompetenz 5
kita praktika professionell begleiten informationen und - May 16 2022
web kita praktika professionell begleiten information when people should go to the books stores search introduction by shop shelf by shelf it is essentially it will utterly ease
kita praktika professionell begleiten information uniport edu - Oct 09 2021

Ökotopia verlag für pädagogische medien bergmoser höller - Jul 18 2022
web kita praktika professionell begleiten informationen und may 13th 2020 kita praktika professionell begleiten informationen und materialien rund um die
kita praktika professionell begleiten informationen und - Feb 10 2022

inteligência em concursos portuguese edition softcover - May 29 2023
web inteligência em concursos portuguese edition by piazzi pierluigi isbn 10 8576572087 isbn 13 9788576572084 editora aleph 2022 softcover inteligência em concursos
portuguese police apologise to madeleine mccann s parents - Nov 10 2021
web oct 30 2023 portuguese police have apologised to the family of madeleine mccann for the handling of the unsolved case more than 16 years after the three year old s mystery
o aleph portuguese edition by jorge luis borges open library - Jun 29 2023
web apr 12 2013 o aleph portuguese edition by jorge luis borges 3 83 6 ratings 52 want to read 6 currently reading 9 have read
yasha ahayah biblia escrituras aleph tav portuguese edition - Aug 20 2022
web nov 11 2020 as escrituras bíblicas de yasha ahayah aleph tav yasat saindo de babylon são uma versão em inglês seguindo a palavra antioquia protestante da
aleph portuguese edition by paulo coelho barnes noble - Feb 23 2023
web may 8 2012 transforme sua vida reescreva seu destino num tom franco e extremamente pessoal paulo coelho relata sua incr iacute vel jornada de
alephportugueseedition 2023 cpanel urbnleaf - Jan 13 2022

web title alephportugueseedition 2023 cpanel urbnleaf com subject alephportugueseedition 2023 created date 10 8 2023 3 13 01 pm

aleph portuguese edition help environment harvard edu - Oct 22 2022

web aleph portuguese edition getting the books aleph portuguese edition now is not type of inspiring means you could not unaccompanied going in imitation of books deposit or

aleph novel wikipedia - Mar 27 2023

web an autobiographical account it is his fourteenth major book and touches on the theme of spirituality aleph was written in coelho s native language portuguese the book tells

aleph em portugues do brasil amazon com - Sep 08 2021

web jan 1 2019 o que fazer quando é preciso mudar tudo para seguir em frente mas não se sabe como em aleph paulo coelho nos leva em uma viagem pela África europa e

o aleph wikipédia a enciclopédia livre - Oct 02 2023

o aleph no original el aleph é um livro de histórias curtas de jorge luis borges publicado em 1949 e contendo entre outros o conto que dá nome ao livro o escritor aborda vários pontos paradoxais como a imortalidade a identidade o duplo a eternidade o tempo a soberba a condição humana e suas crenças com um alto grau de criatividade e escrita superior com elevad

o aleph portuguese edition kindle edition amazon com - Sep 01 2023

web aug 19 2016 o aleph portuguese edition kindle edition portuguese edition by jorge luis borges author davi arrigucci jr translator format kindle edition 4 7 483

amazon co uk customer reviews aleph portuguese edition - Jul 19 2022

web find helpful customer reviews and review ratings for aleph portuguese edition at amazon com read honest and unbiased product reviews from our users

o aleph portuguese edition paperback amazon co uk - Sep 20 2022

web buy o aleph portuguese edition by isbn 9789897220715 from amazon s book store everyday low prices and free delivery on eligible orders

aleph portuguese edition aviator txmq com - Apr 27 2023

web aleph portuguese edition 1 aleph portuguese edition aleph portuguese edition downloaded from aviator txmq com by guest kendal page best sellers books

aleph magazine persian lifestyle - Dec 12 2021

web aleph is a seasonal magazine that offers a space both in print and online for people and high end businesses to connect it effortlessly allows westerners to gain a better more

aleph portuguese edition kindle edition amazon co uk - Apr 15 2022
web select the department you want to search in
aleph portuguese edition jupyterhub bigelow org - Jan 25 2023
web aleph portuguese edition 1 aleph portuguese edition thank you for downloading aleph portuguese edition as you may know people have search numerous times for their
aleph portuguese edition kindle edition amazon com au - Dec 24 2022
web aleph portuguese edition ebook coelho paulo amazon com au kindle store skip to main content com au delivering to sydney 1171 sign in to update kindle store select
claims about genuine age of bobi world s oldest dog to be - Oct 10 2021
web oct 29 2023 now the guinness world records has said it is investigating whether the claim the portuguese mastiff lived to 31 years and 165 days is genuine alongside
aleph portuguese edition kindle edition amazon in - Mar 15 2022
web select the department you want to search in
aleph portuguese edition demo1 woodropship com - May 17 2022
web christopher columbus and the portuguese 1476 1498 aleph portuguese edition downloaded from demo1 woodropship com by guest trujillo cunningham word
aleph portuguese edition kindle edition amazon com - Jul 31 2023
web feb 20 2020 aleph é o relato franco de uma impressionante jornada de autodescoberta que nos convida a ponderar o significado de nossa própria trajetória o que fazer
aleph portuguese edition help environment harvard edu - Nov 22 2022
web as skillfully as insight of this aleph portuguese edition can be taken as skillfully as picked to act what s missing m schottenbauer 2013 06 27 practice your visual spatial skills
aleph portuguese edition uniport edu ng - Feb 11 2022
web oct 8 2023 aleph portuguese edition 1 10 downloaded from uniport edu ng on october 8 2023 by guest aleph portuguese edition right here we have countless books aleph
aleph portuguese edition - Jun 17 2022
web aleph portuguese edition downloaded from stage gapinc com by guest eden collins issues in analysis measurement monitoring imaging and remote sensing